IMMOTROPICAL
REAL ESTATE COSTA TROPICAL
www.immotropical.com

Commercial for sale | **Nueva Andalucía, Costa del Sol, Spain** | ID#: 235876

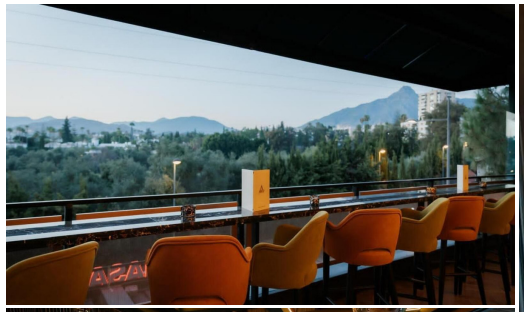

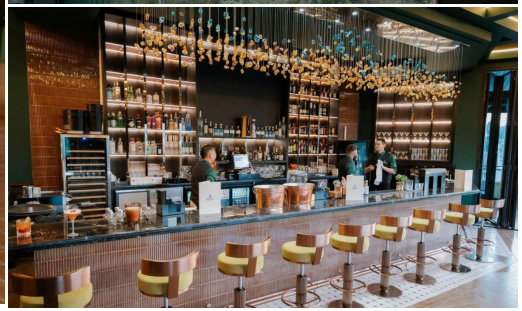

Description:
Exclusive Traspaso of a Premium Restaurant in Nueva Andalucía – Prime Investment Opportunity in Marbella A rare opportunity to acquire a fully renovated, brand-new designer restaurant located in one of the most prestigious and sought-after areas of Marbella — Nueva Andalucía, on Avenida del Prado. Surrounded by luxury villas, high-end residential complexes, golf courses, and an affluent international clientele, this location guarantees ...

• **Bedrooms:** 0 | • **Bathrooms:** 0 | • **Build:** 220 m^2 | • **View type:** Mountain, Panoramic

General: Bar, Close to golf, Close to shops, Commercial area, Condition Excellent, Covered terrace, Fully equipped kitchen, Furnished, Lift, Restaurant On Site

€530,000