IMMOTROPICAL
REAL ESTATE COSTA TROPICAL
www.immotropical.com

Appartement à vendre | **Estepona, Costa del Sol, Espagne** | ID#: 235855

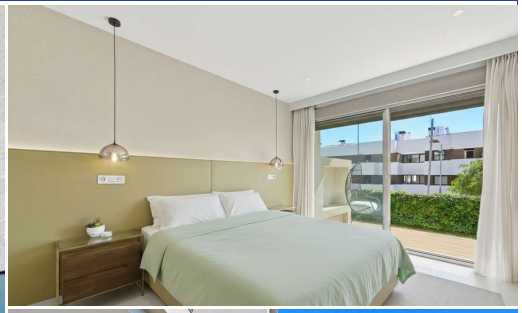

Description:
Welcome to this elegant and spacious apartment located in the highly sought-after area of Las Mesas, Estepona, just a short walk from the city centre, port, beaches, and all amenities. This modern home combines contemporary design with comfort and practicality, making it perfect as a permanent residence, holiday home, or investment opportunity. Short-term rentals are approved by the community. Built in 2020, the Las Mesas urbanisation offers ...

• **Chambres:** 2 | • **Salles de bain:** 2 | • **Construit:** 147 m^2 | • **Terrasse:** 56 m^2 | • **Orientation:** Sud | • •**view_type:** Montagne, Mer, Urbain

Général: Climatisation, Système d'alarme, Près de la mer, Proche des commerces, Proche de la ville, Etat excellent, Terrasse couverte, Garde-robes encastrées, Meublé, Jardin (Privée), Complexe fermé, Ascenseur, Parking plus d'un, Parking privé, Piscine communautaire, Terrasse privée, Chauffage au sol (Salles de bains)

€595,000