IMMOTROPICAL
REAL ESTATE COSTA TROPICAL
www.immotropical.com

Villa à vendre	**Alhaurín de la Torre, Costa del Sol, Espagne**	ID#: 240281

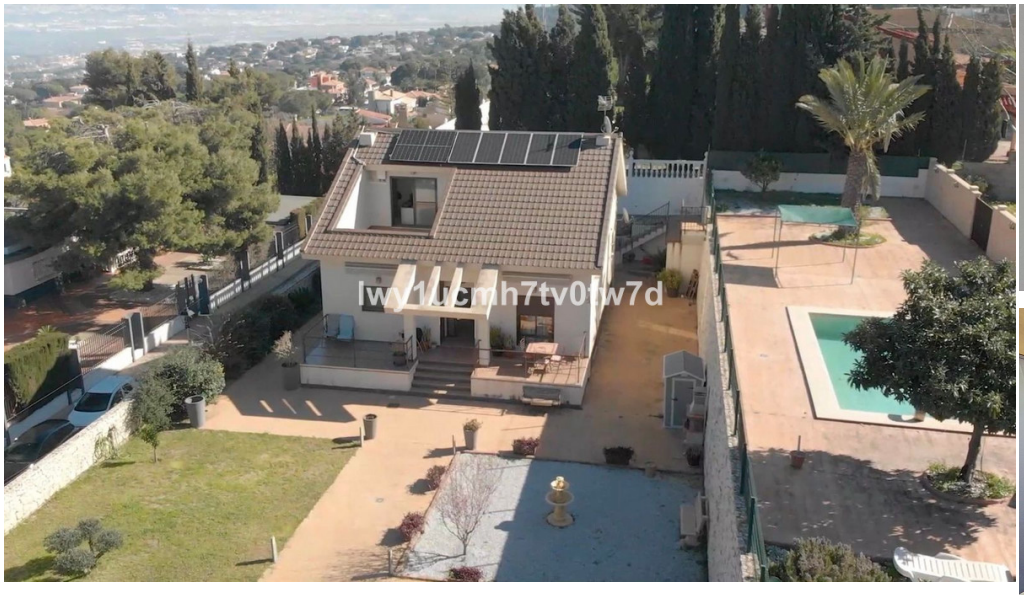

Description:
SPECTACULAR NEWLY BUILT DETACHED VILLA WITH POOL AND OPEN VIEWS We are pleased to exclusively present this impressive detached villa with over 300 m² of built area, constructed in 2018. The property is located in the prestigious residential area of Pinos del Alhaurín, in Alhaurín de la Torre, known for its tranquility and excellent connections to the rest of the province. Just 15 minutes from the city center of Málaga, 10 minutes from M?...

• **Chambres:** 5 | • **Salles de bain:** 4 | • **Construit:** 300 m^2 | • **Terrasse:** 1000 m^2 | • **Orientation:** Est, Nord, Sud | • •**view_type:** Golf, Montagne

Général: Climatisation, Centrale verwarming, Etat excellent, Bon état, Terrasse couverte, Électricité, Cuisine entièrement équipée, Garage, Jardin (Privée), Appartement d'invité, Proximité des transports, Parking ouvert, Piscine privée, TV par satellite

€670,000