IMMOTROPICAL
REAL ESTATE COSTA TROPICAL
www.immotropical.com

Penthouse à vendre | **Torreblanca, Costa del Sol, Espagne** | ID#: 238175

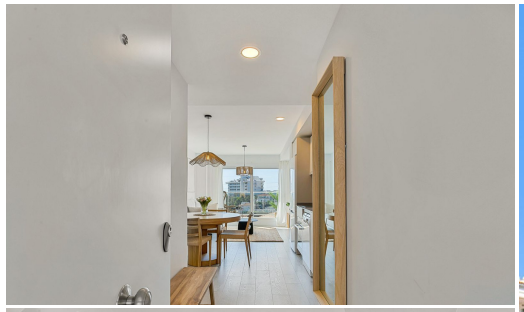

Description:
Fantastic duplex penthouse with sea views and mountain view! Located in the exclusive area of Torreblanca, Fuengirola. The main level features a welcoming living area with a living room that opens onto a private balcony, creating a pleasant outdoor space to relax and enjoy the surrounding scenery. Upstairs you will find a large private rooftop terrace, as well as an excellent additional space that can be used as a home office, workspace or lou...

• **Chambres:** 3 | • **Salles de bain:** 2 | • **Construit:** 70 m^2 | • **Terrasse:** 34 m^2 | • **Orientation:** Sud-Ouest | • •**view_type:** Montagne, Piscine, Mer

Général: Climatisation, Etat excellent, Électricité, Interphone, Garde-robes encastrées, Cuisine entièrement équipée, Meublé, Gym, Ascenseur, Proximité des transports, Parking souterrain, Piscine communautaire, Piscine intérieure

€495,000