IMMOTROPICAL
REAL ESTATE COSTA TROPICAL
www.immotropical.com

Appartement à vendre | **Nueva Andalucía, Costa del Sol, Espagne** | ID#: 236506

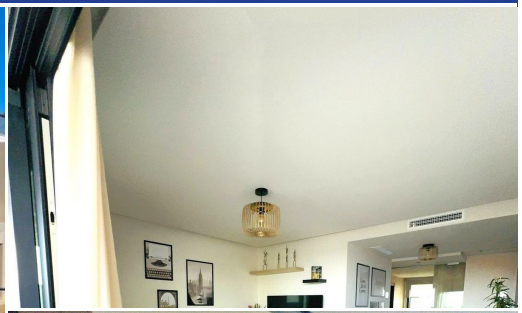
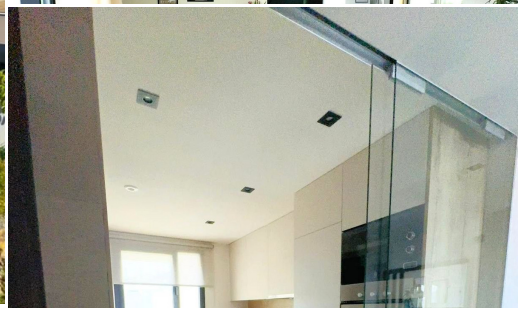

Description:
Modern apartment with a large terrace of approx. 44 m² in Marbella Lake, Nueva Andalucía. Furnished 2-bedroom apartment with a large terrace and sea views in Marbella Lake. This elegant 2-bedroom, 2-bathroom apartment, fully furnished, is offered for sale in the prestigious Marbella Lake urbanization, in the heart of the Golf Valley of Nueva Andalucía (Marbella). The complex, completed in 2024, has been developed with a contemporary and su...

• **Chambres:** 2 | • **Salles de bain:** 2 | • **Construit:** 137 m^2 | • **Terrasse:** 42 m^2 | • **Orientation:** Sud | • •**view_type:** Panoramique, Mer

Général: Climatisation, Système d'alarme, Proche des écoles, Près de la mer, Proche des commerces, Froid A/C, Etat excellent, Terrasse couverte, Stores électriques, Électricité, Interphone, Garde-robes encastrées, Cuisine entièrement équipée, Meublé, Garage, Jardin (Commun), Complexe fermé, Chaud A/C, Ascenseur, Parking privé, Parking souterrain, Piscine communautaire, Terrasse privée

€700,000