IMMOTROPICAL
REAL ESTATE COSTA TROPICAL
www.immotropical.com

Las Lagunas, Costa del Sol, Espagne ID#: 236494

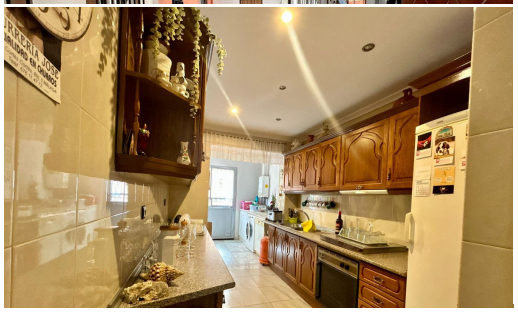

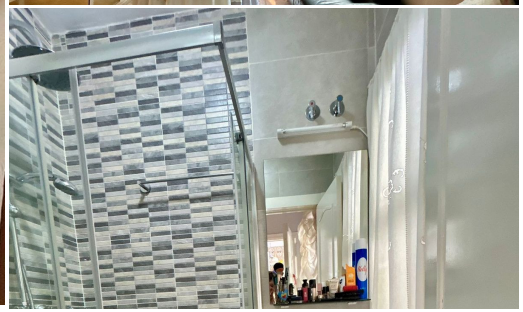

Description:
Your next family home awaits you in Doña Ermita, Las Lagunas! Are you looking for a house where your family has space to grow and everything is close at hand? This property in the sought-after area of Doña Ermita is the opportunity you've been waiting for. Located in a quiet and purely family-friendly environment, you'll have schools, colleges, a medical centre, theatre and bus stops just a few steps from your door. Layout design...

• **Chambres:** 4 | • **Salles de bain:** 2 | • **Construit:** 113 m^2 | • **Orientation:** Nord, Sud | • •**view_type:** Urbain

Général: Climatisation, Système d'alarme, Proche des écoles, Proche des commerces, Zone commerciale, Terrasse couverte, Électricité, Meublé (partiellement), Garage, Complexe fermé, Cuisine partiellement équipée, Proximité des transports, Parking couvert, Parking privé, Piscine communautaire, Terrasse privée, Rénovation Requise, TV par satellite, Téléphone

€375,000