IMMOTROPICAL
REAL ESTATE COSTA TROPICAL
www.immotropical.com

Maison à vendre | **Estepona, Costa del Sol, Espagne** | ID#: 236027

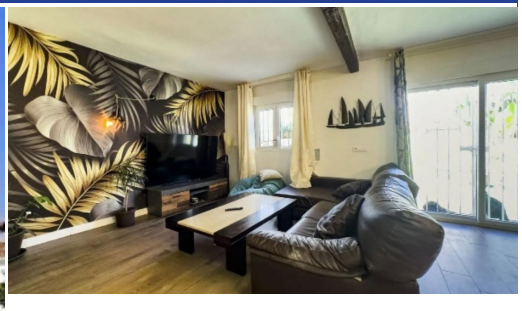

Description:
Semi-Detached House for Sale in Estepona – Spacious Private Patio and Excellent Expansion Potential Discover this charming semi-detached house located in a quiet residential area of Estepona, ideal for families seeking comfort, privacy, and a prime location on the Costa del Sol. The property offers 112 m² built over two floors, featuring functional and bright living spaces designed for everyday comfort. The home includes 3 bedrooms and 2 ...

• **Chambres:** 3 | • **Salles de bain:** 2 | • **Construit:** 292 m^2 | • •**view_type:** Binnenplaats, Jardin, Piscine

Général: Côté plage, Centrale verwarming, Zone commerciale, Etat excellent, Bon état, Électricité, Garde-robes encastrées, Cuisine entièrement équipée, Meublé, Garage, Jardin (Commun), Complexe fermé, Piscine communautaire, Port, Terrasse privée, Cave, Téléphone

€447,000