IMMOTROPICAL
REAL ESTATE COSTA TROPICAL
www.immotropical.com

Commerciale à vendre | **Nueva Andalucía, Costa del Sol, Espagne** | ID#: 235876

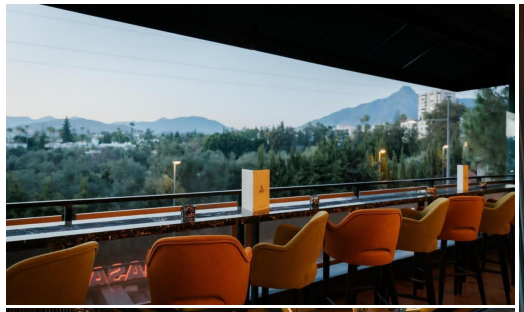

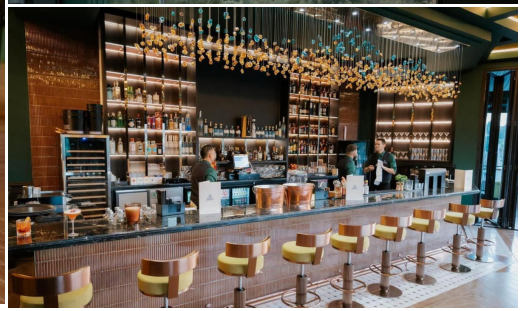

Description:
Exclusive Traspaso of a Premium Restaurant in Nueva Andalucía – Prime Investment Opportunity in Marbella A rare opportunity to acquire a fully renovated, brand-new designer restaurant located in one of the most prestigious and sought-after areas of Marbella — Nueva Andalucía, on Avenida del Prado. Surrounded by luxury villas, high-end residential complexes, golf courses, and an affluent international clientele, this location guarantees ...

• **Chambres:** 0 | • **Salles de bain:** 0 | • **Construit:** 220 m^2 | • •**view_type:** Montagne, Panoramique

Général: Bar, Près du golf, Proche des commerces, Zone commerciale, Etat excellent, Terrasse couverte, Cuisine entièrement équipée, Meublé, Ascenseur, Restaurant sur place

€530,000